Outside / Bloody Tears (Castlevania 2)

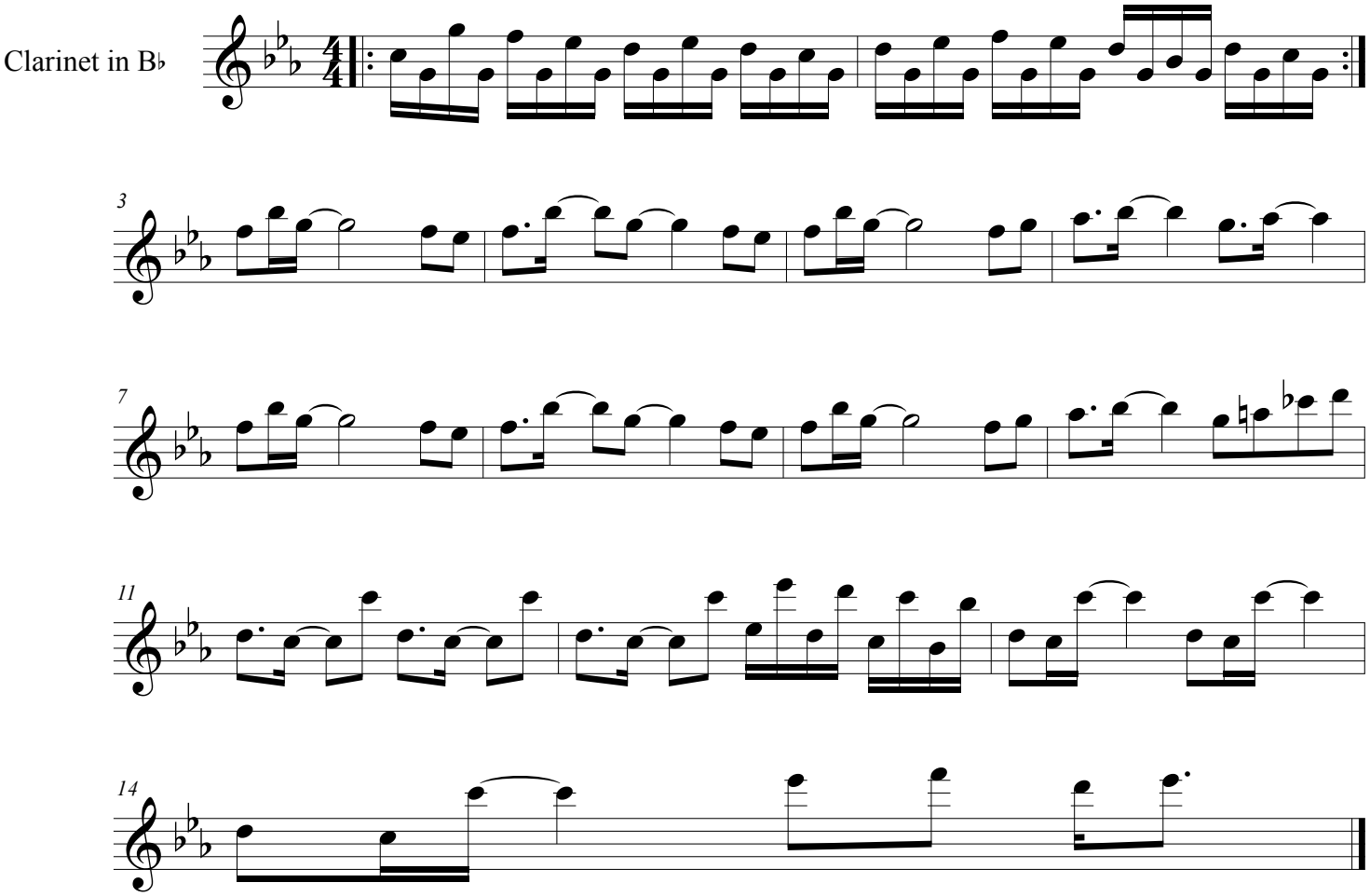

©