Fight Against an Armed Boss
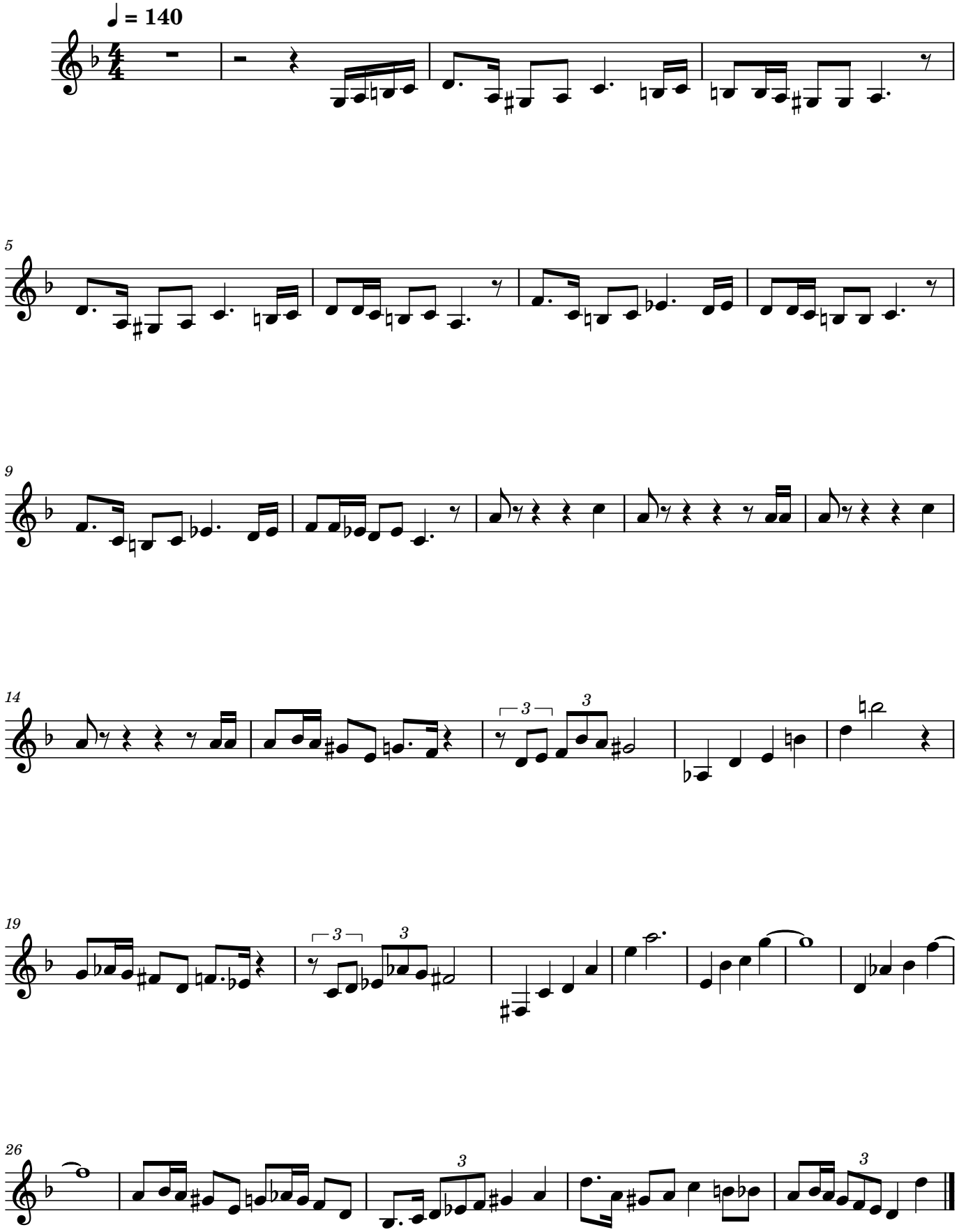
Super Mario RPG