

Gear Getaway (Donkey Kong Country Returns)

[Composer]

Prestissimo ♩ = 214

Clarinet in B \flat

Gear Getaway (Donkey Kong Country Returns)

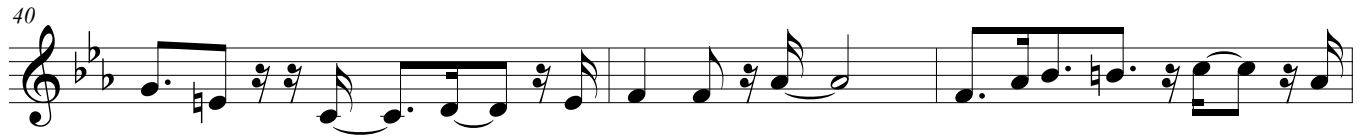

Gear Getaway (Donkey Kong Country Returns)

63

66

70

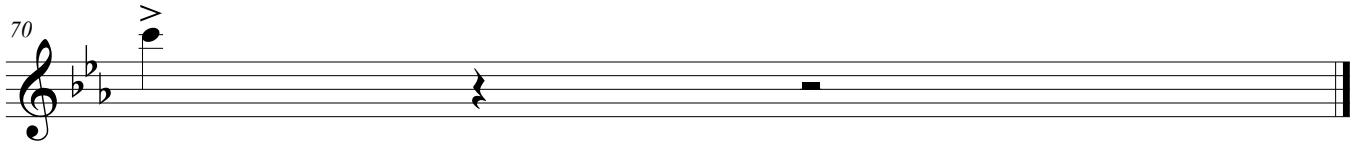
