# Good Egg Galaxy

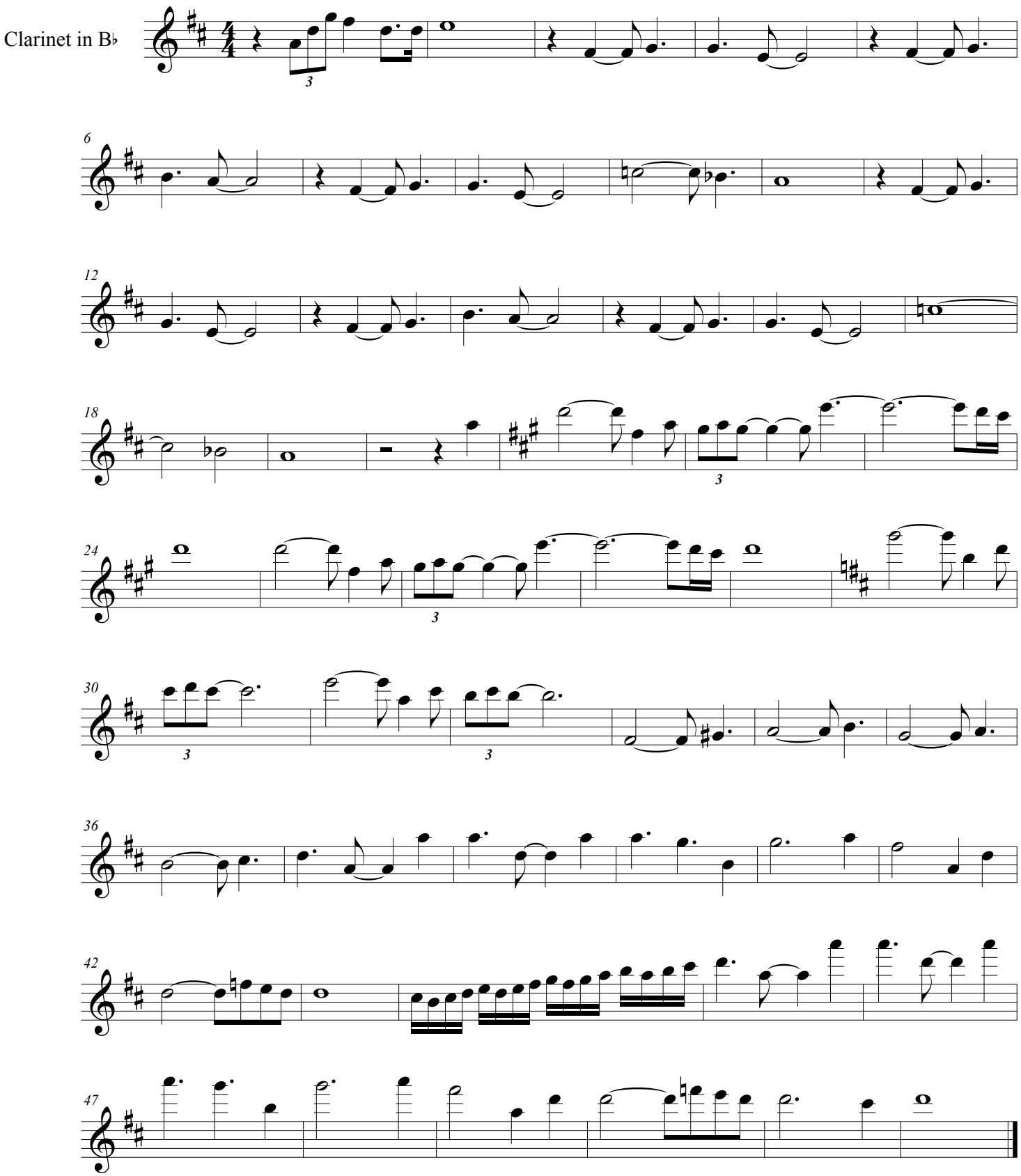


©