Good Night Until Tomorrow
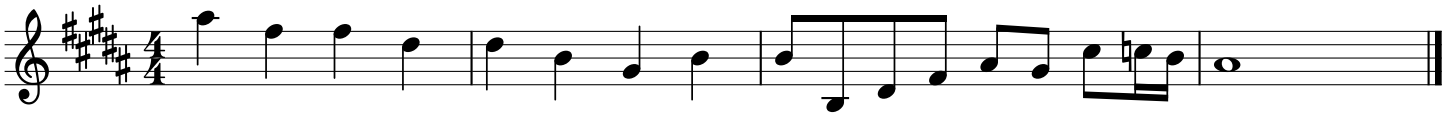
Final Fantasy 7