Grandma

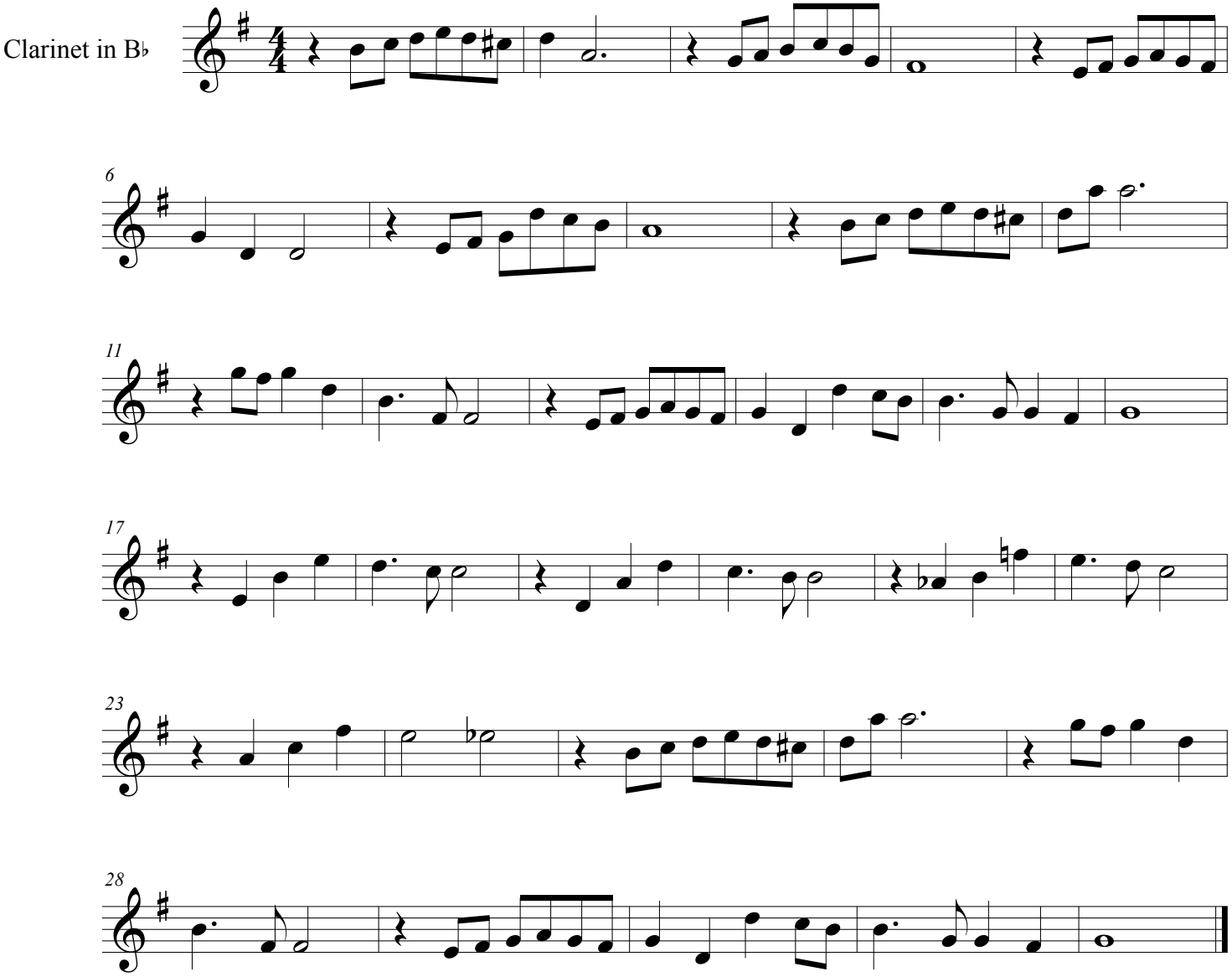

©