Helpers' Rest

[Composer]

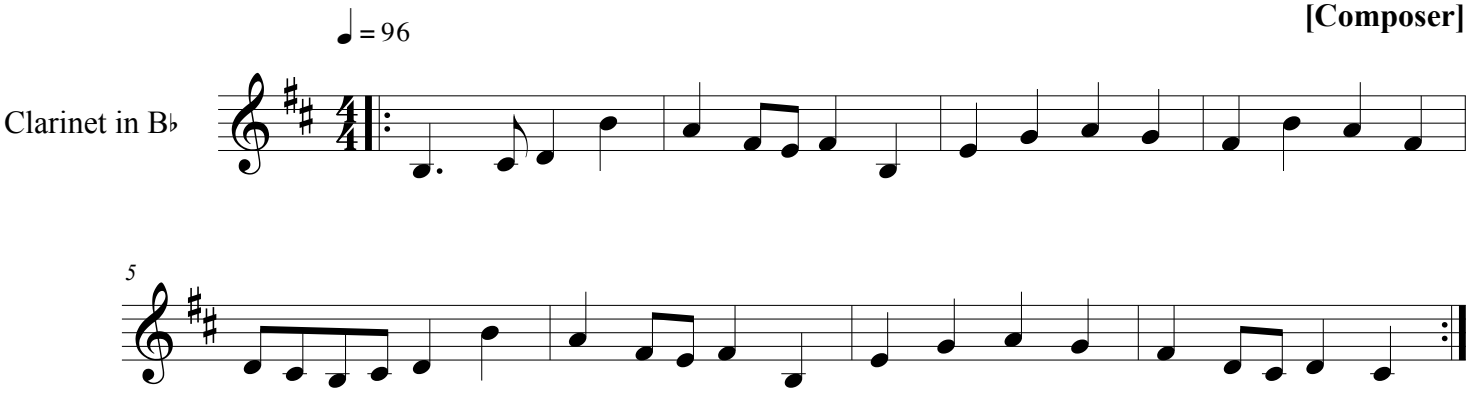

©