Koopa's Road

[Composer]

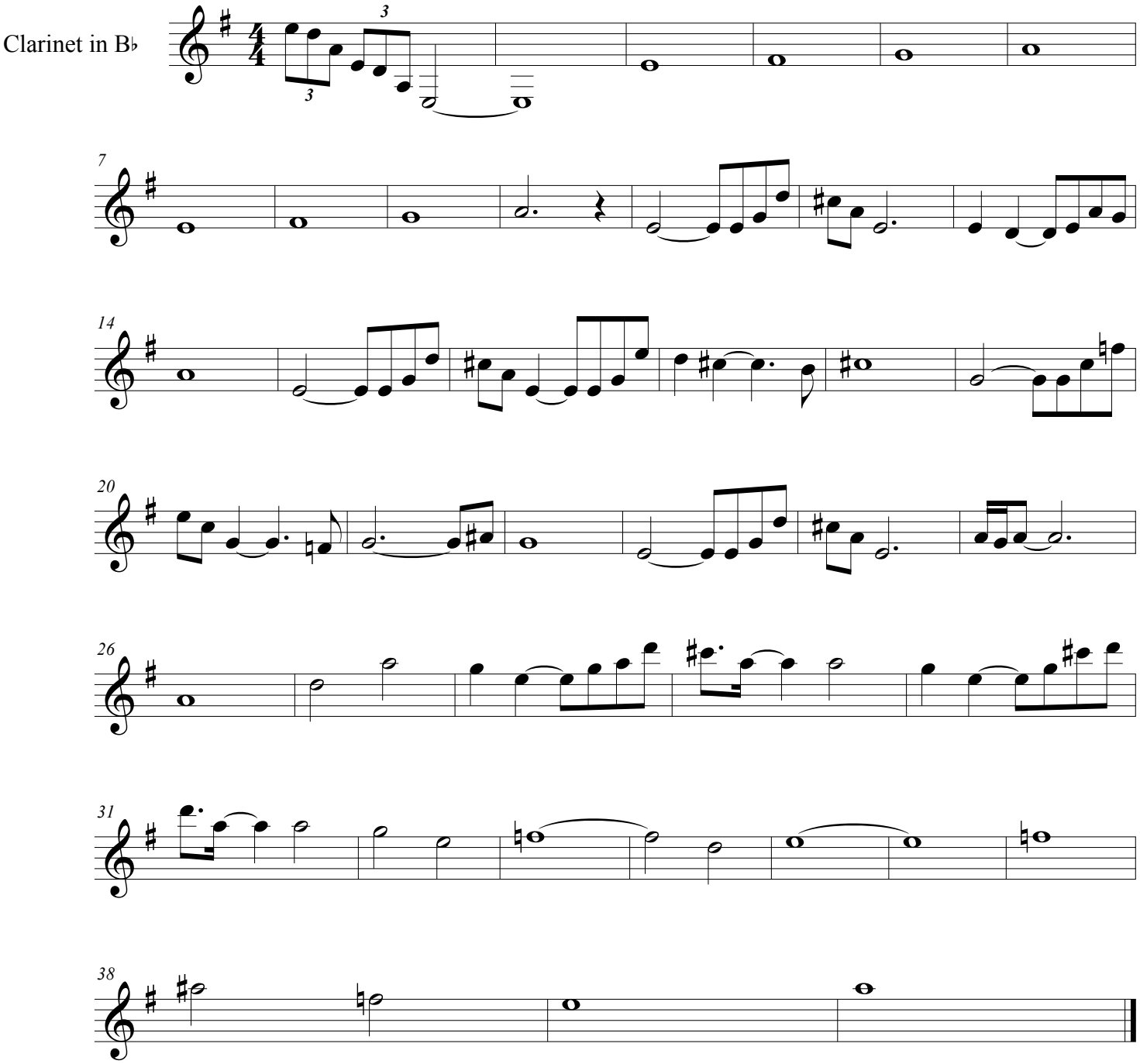

©