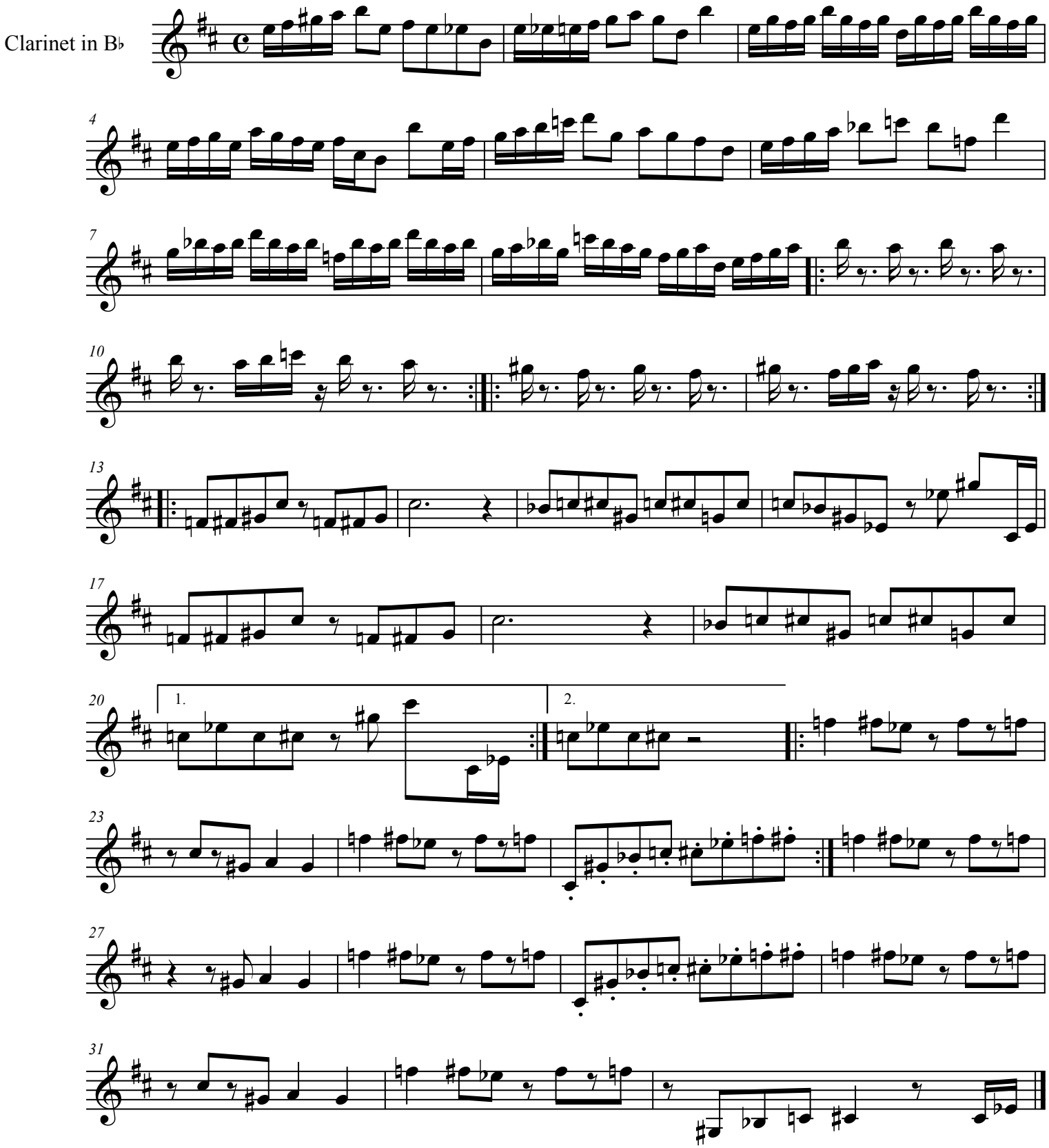Beanbean Castle and Hoohoo Village