

# Smashing Song of Praise

[Composer]

♩. = 136

Clarinet in B $\flat$

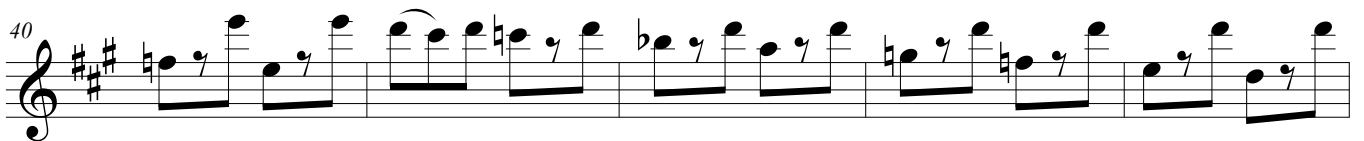
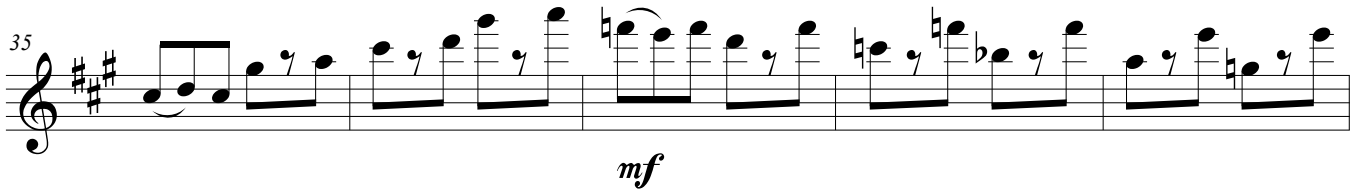
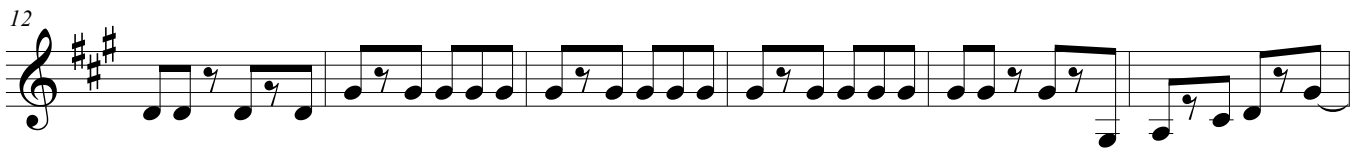
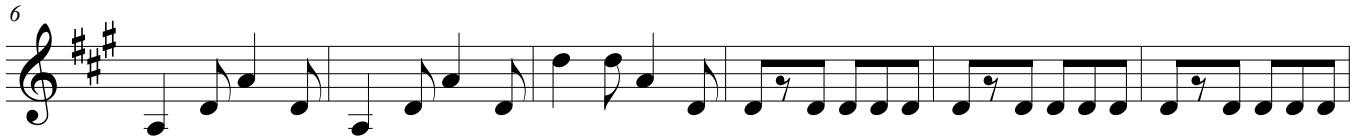

# Smashing Song of Praise

45

50

55

63

71

77
